

Scudo Medio: H° 3 CLASSI

3 Aule =	mp.	115,57
Muffa	mp.	26,13
Segreteria	mp.	22,95
Corridoi	mp.	24,12
Scale	mp.	127,11
Androni	mp.	14,34
Sanitari	mp.	12,00
Tot.	mp.	342,22

CONSERVATORIO

- Direzione	mp.	33,16
- Segreteria	mp.	52,88
- Auditorium	mp.	138,69
- Aule	mp.	365,20
- Corridoi	mp.	93,28
- Scale	mp.	11,39
Totale	mp.	375,80

PIANO TERRA

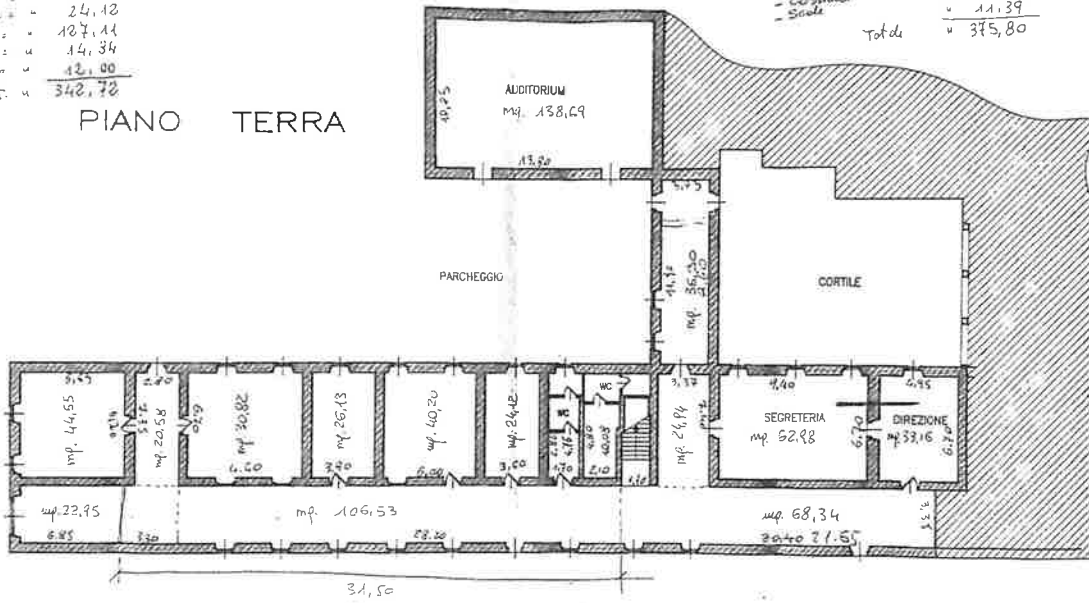

Planimetrie Darfo

AULE

N° 1:	3,50 x 4,50 =	mp.	15,75
N° 2:	6,70 x 6,50 =	mp.	43,55
N° 3:	6,70 x 4,20 =	mp.	28,14
N° 4:	6,70 x 11,20 =	mp.	75,04
N° 5:	6,70 x 3,30 =	mp.	22,21
N° 6:	6,70 x 3,90 =	mp.	26,13
N° 7:	6,70 x 3,90 =	mp.	26,13
N° 8:	6,70 x 3,90 =	mp.	26,13
N° 9:	6,70 x 3,30 =	mp.	22,21
N° 10:	6,70 x 3,30 =	mp.	22,21
N° 11:	6,70 x 3,90 =	mp.	26,13
N° 12:	6,70 x 7,40 =	mp.	49,58
N° 13:	4,30 x 5,00 =	mp.	21,50
N° 14:	4,20 x 3,90 =	mp.	16,38
Totale		mp.	383,82

CORRIDOI

53,00 x 3,50 =	mp.	185,50
7,15 x 1,80 =	mp.	12,87
8,55 x 1,80 =	mp.	15,39
Totale	mp.	213,76

Scale

6,70 x 6,40 =	mp.	42,88
---------------	-----	-------

SERVIZI:

6,70 x 4,80 =	mp.	32,16
---------------	-----	-------

BIBLIOTECA

6,70 x 2,00 =	mp.	13,40
---------------	-----	-------

PIANO PRIMO

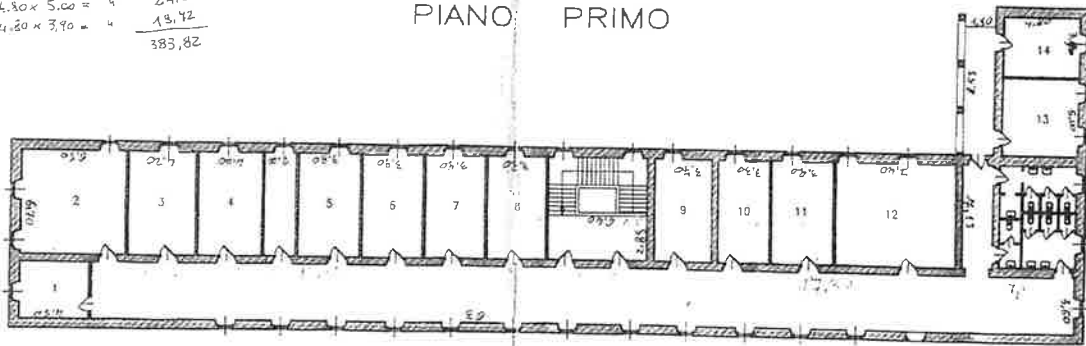

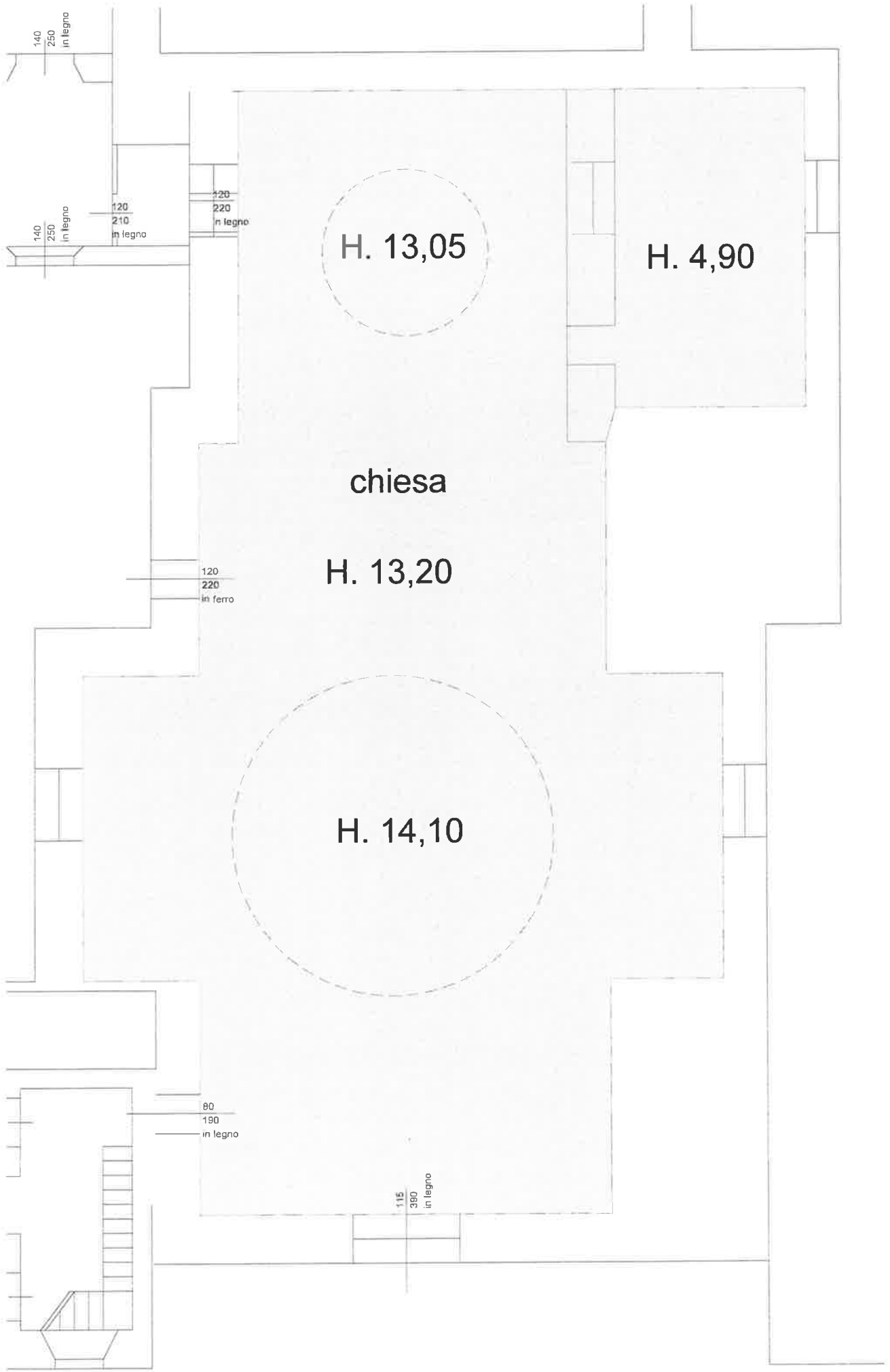

140
250
in legno

140
250
in legno

120
210
in legno

120
220
in legno

120
220
in ferro

80
190
in legno

115
360
in legno

H. 13,05

H. 4,90

chiesa

H. 13,20

H. 14,10